Tier III Capital Project Approval Process

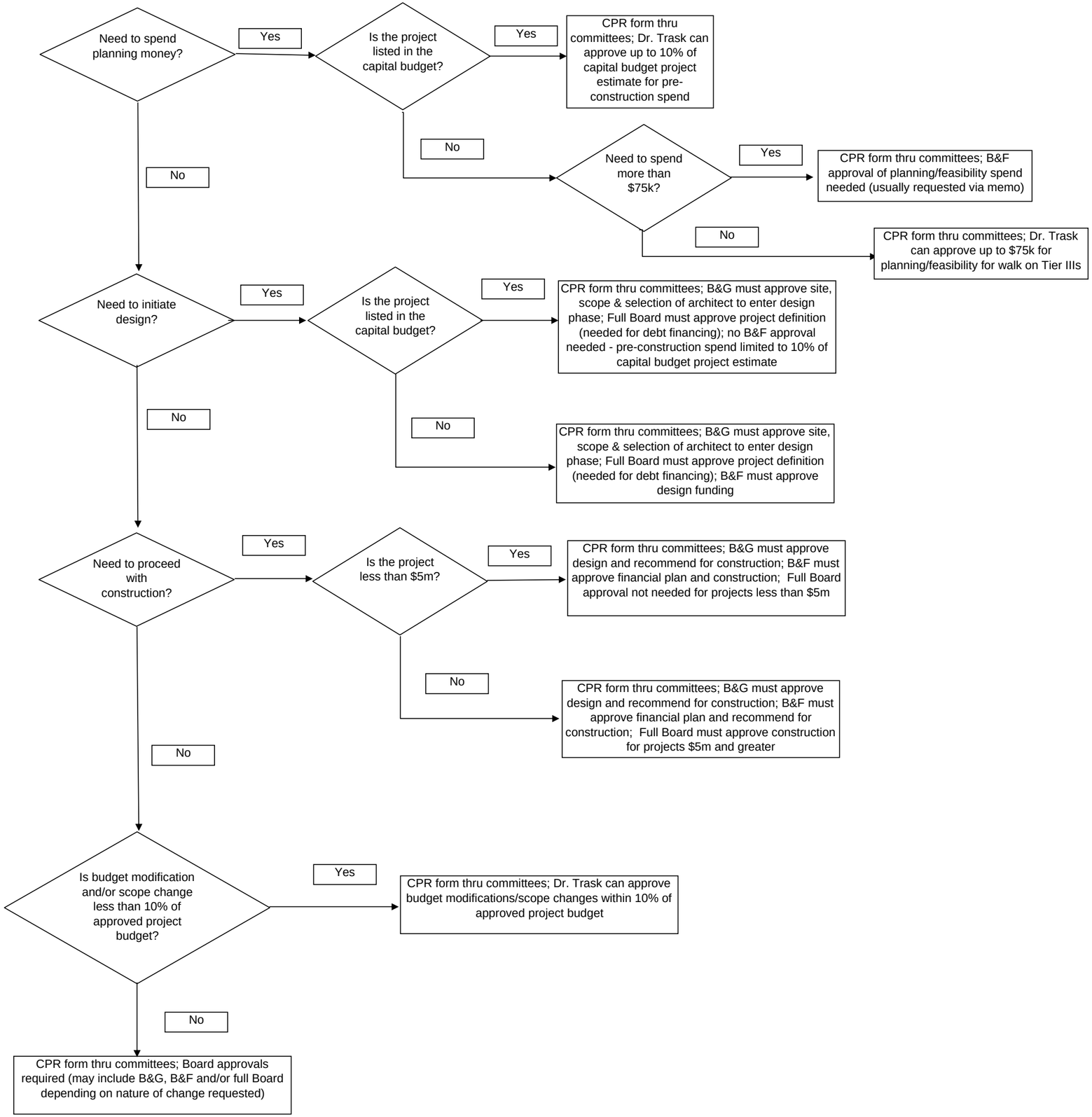

8/23/2007 12:20 PM